

Wholesale Growers Spring 2019

Customer #:	
Customer P.O.#:	
Customer Name:	
Ship to:	
Phone #:	
Fax #:	
Email:	

DE VROOMEN GARDEN PRODUCTS

3850 Clearview Ct, Gurnee IL 60031
Phone 847-395-9911 Fax 800-395-9920
sales@devroomen.com
www.devroomen.com



Payment Method: Invoice*

*Please make sure to fill out a credit application.
The necessary form can be found on www.devroomen.com

Card #:	
Expiring:	
CV#:	
Signature:	

Bill to: (if different)	
Ship via:	
Requested Delivery Date:	

UPS / Freight / Pick up
February 1 / February 15 / March 1 / March 15
April 1 / April 15 / May 1 / Other

De Vroomen order #:	
Order date:	
Sales Rep:	

Subs allowed: Yes / No
Ship full color plant tags: Yes / No (charged at \$0.15 each)

Tags will ship directly from



Terms and Conditions:

Payment Due: Net 30 days after date of invoice. A finance charge of 1.5% per month will be added to past due accounts. We accept VISA and Mastercard payment. We are not responsible for any printing errors or price differences.

Minimum Order: \$350.- An additional handling charge of \$40.- for orders less than the minimum will be added. This does not apply to orders from the Gurnee stock. All prices are subject to change without prior notice.

Order changes and cancellations: Accepted until 8 weeks before delivery, but after November 23th no order changes or cancellations can be accepted. Cancellations after this date are subject to a re-stocking charge of 25% of the invoice value of the cancelled goods. The fees will be billed and are due immediately after cancellation.

Shipping: All prices are FOB distribution point. We have 2 distribution points; Gurnee IL and Newark NJ. Further shipping charges will be added to invoice.

Disclaimer: De Vroomen is not responsible for non-performing or loss of product because improperly stored, planted or otherwise injured from use of pesticide or fertilizer or any growing conditions beyond our control.

Upon Arrival: Check whether your shipment is complete and the plants are in good condition. All claims, damages, spoilages and shortages must be reported to us in a written letter stating the problem, within 10 working days. We will need pictures of all issues. We can not be held responsible for growing and weather conditions beyond our control. The value of a claim can never be more than the invoiced amount. Return shipments without prior written authorization of De Vroomen will not be accepted. All return shipments will be subject to a 25% re-stocking charge.

Picture Labels: Full-color tags can be supplied with all orders. If not marked on orderform, your order will not include tags!

Guarantee: De Vroomen guarantees all plants to be true to name and in good condition when received. All plants offered in catalog are bare roots, unless otherwise stated. Size plants are large #1 division, unless otherwise stated. Plant heights may vary in different climate zones and weather conditions.

Make sure to order in time to guarantee full program availability!

Larger quantities packed in boxes: **order by November 9th 2018**
Smaller quantities packed in bags: **order by November 23th 2018**

For full program availability we advise you to place your order before these dates. After these dates we are unable to guarantee full program availability in both bags and boxes. We maintain a large variety of stock through out spring. A sold out list and availability list with current inventory in Gurnee can be found on: www.devroomen.com. For more info please contact your sales representative or our customer service team.

Variety Info

Smaller quantities packed in bags
Select from over 600 varieties without stocking too much inventory

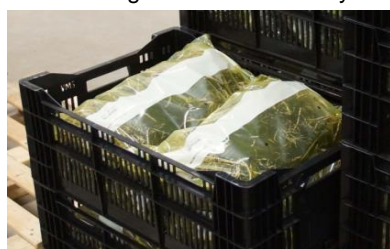

Larger quantities packed in boxes
Less handling and waste when planting
VOLUME DISCOUNT PRICING



Name	Size	Bag Item #	Qty / bag	Price / bag	Price each	Order qty. Bags	Bulk Item #	Qty / Box	Price box	Price each	Order qty. boxes
<i>Achillea - page 10</i>											
Coronation Gold	I	3004	25	32.00	1.28		30040101	250	270.00	1.08	
Summerwine	I	1092	25	32.00	1.28		10920101	200	216.00	1.08	
Walther Funcke	I	6732	25	32.00	1.28		67320101	250	270.00	1.08	
<i>Acanthus - page 10</i>											
Morning Candle NEW	I	3003	25	72.00	2.88		30030101	150	372.00	2.48	
<i>Aconitum - page 10</i>											
Album	I	1278	25	42.00	1.68		12780101	400	552.00	1.38	
Bicolor	I	3459	25	49.50	1.98		34590101	400	648.00	1.62	
Blue Lagoon	I	8179	25	37.00	1.48		81790101	400	488.00	1.22	
napellus	I	3012	25	28.00	1.12		30120101	400	352.00	0.88	
Spark's Variety	I	3013	25	19.50	0.78		30130101	600	348.00	0.58	
<i>Actaea - page 11</i>											
Atropurpurea	I	3480	25	92.00	3.68		34800101	250	770.00	3.08	
Black Negligee	I	6974	25	132.00	5.28		69740101	250	1120.00	4.48	
Brunette	I	3010	25	107.00	4.28		30100101	250	905.00	3.62	
Chocoholic PBR NEW	I	6978	25	142.00	5.68		69780101	250	1220.00	4.88	
Pink Spike	I	1119	25	107.00	4.28		11190101	250	905.00	3.62	
racemosa	I	3245	25	54.50	2.18		32450101	250	470.00	1.88	
<i>Agapanthus - page 11</i>											
Africanus	I	0736	25	37.00	1.48		07360101	150	192.00	1.28	
Silver Moon PBR	I	9565	25	103.00	4.12		95650101	150	543.00	3.62	
White Superior	I	7079	25	49.50	1.98		70790101	150	258.00	1.72	
<i>Alchemilla - page 12</i>											
Mollis	I	3573	25	20.50	0.82		35730101	250	170.00	0.68	
<i>Allium - page 12</i>											
Millenium	I	5579	25	57.00	2.28		55790101	200	396.00	1.98	
<i>Alstroemeria - page 12</i>											
Majestic Henri PBR NEW	I	7877	25	77.00	3.08		78770101	250	695.00	2.78	
Majestic Louis PBR	I	8435	25	77.00	3.08		84350101	250	695.00	2.78	
<i>Anchusa - page 12</i>											
Loddon Royalist	I	5276	25	52.00	2.08		52760101	100	198.00	1.98	
<i>Anemone - page 12/13</i>											
Honorine Jobert	I	3034	25	49.50	1.98		30340101	200	336.00	1.68	
Königin Charlotte	I	3035	25	49.50	1.98		30350101	200	336.00	1.68	
Pamina	I	7082	25	49.50	1.98		70820101	200	336.00	1.68	
Robustissima	I	3038	25	49.50	1.98		30380101	200	336.00	1.68	
September Charm	I	3032	25	49.50	1.98		30320101	200	336.00	1.68	
Whirlwind	I	0977	25	49.50	1.98		09770101	200	336.00	1.68	
Wild Swan PBR	I	8142	25	112.00	4.48		81420101	250	945.00	3.78	

Name	Size	Bag Item #	Qty / bag	Price / bag	Price each	Order qty. Bags	Bulk Item #	Qty / Box	Price box	Price each	Order qty. boxes
Aquilegia - page 13/14											
Black Barlow	I	1368	25	19.50	0.78		13680101	400	248.00	0.62	
Blue Barlow	I	8276	25	19.50	0.78		82760101	400	248.00	0.62	
Ruby Port	I	1084	25	19.50	0.78		10840101	400	248.00	0.62	
Winky Blue and White	I	7069	25	33.00	1.32		70690101	400	432.00	1.08	
Winky Red and White	I	7043	25	33.00	1.32		70430101	400	432.00	1.08	
Aruncus - page 14											
Aethusifolius	I	3462	25	37.00	1.48		34620101	500	590.00	1.18	
Dioicus	I	3053	25	33.00	1.32		30530101	150	177.00	1.18	
Kneiffii	I	3658	25	77.00	3.08		36580101	250	645.00	2.58	
Asclepias - page 14											
Ice Ballet	I	7068	25	29.50	1.18		70680101	350	322.00	0.92	
Soulmate	I	3120	25	29.50	1.18		31200101	350	322.00	0.92	
Tuberosa	I	3055	25	16.50	0.66		30550101	750	375.00	0.50	
Astilbe - page 15 - 19											
Bridal Veil	2/3	0555	25	35.50	1.42		05550102	125	160.00	1.28	
Cappuccino PBR	2/3	0038	25	48.00	1.92		00380102	125	215.00	1.72	
Color Flash PBR	2/3	3418	25	57.00	2.28		34180102	125	260.00	2.08	
Color Flash Lime PBR	2/3	0802	25	52.00	2.08		08020102	125	240.00	1.92	
Delft Lace PBR	2/3	9683	25	62.00	2.48		96830102	125	285.00	2.28	
Deutschland	2/3	0684	25	35.50	1.42		06840102	125	160.00	1.28	
Elisabeth van Veen	2/3	0894	25	35.50	1.42		08940102	125	165.00	1.32	
Ellie	2/3	0566	25	35.50	1.42		05660102	125	165.00	1.32	
Fanal	2/3	0665	25	35.50	1.42		06650102	125	165.00	1.32	
Fireberry PBR	2/3	5815	25	44.50	1.78		58150102	125	197.50	1.58	
Hennie Graafland	2/3	1620	25	35.50	1.42		16200102	125	160.00	1.28	
Ice Cream PBR	2/3	1886	25	43.00	1.72		18860102	125	197.50	1.58	
Lowlands Ruby Red PBR NEW	2/3	8709	25	48.00	1.92		87090102	125	222.50	1.78	
Look at Me PBR	2/3	8563	25	44.50	1.78		85630102	125	197.50	1.58	
Maggie Daley	2/3	8410	25	35.50	1.42		84100102	125	160.00	1.28	
Mighty Chocolate Cherry PBR	2/3	4138	25	48.00	1.92		41380102	125	215.00	1.72	
Mighty Pip®	2/3	9567	25	43.00	1.72		95670102	125	197.50	1.58	
Mighty Plonie	2/3	3497	25	43.00	1.72		34970102	125	197.50	1.58	
Mighty Red Quin PBR	2/3	3442	25	48.00	1.92		34420102	125	215.00	1.72	
Moulin Rouge	1/2	6718	25	57.00	2.28		67180101	200	396.00	1.98	
Peach Blossom	2/3	0943	25	35.50	1.42		09430102	125	160.00	1.28	
Pumila	2/3	0944	25	37.00	1.48		09440102	200	244.00	1.22	
Purple Rain PBR	2/3	9568	25	48.00	1.92		95680102	125	215.00	1.72	
Radius	2/3	1876	25	39.50	1.58		18760102	125	185.00	1.48	
Raspberry® PBR	2/3	1788	25	44.50	1.78		17880102	125	197.50	1.58	
Red Sentinel	2/3	0952	25	37.00	1.48		09520102	125	172.50	1.38	
Rheinland	2/3	0195	25	35.50	1.42		01950102	125	160.00	1.28	
Spotlight	2/3	6495	25	52.00	2.08		64950102	125	235.00	1.88	
Sprite	2/3	0809	25	49.50	1.98		08090102	200	336.00	1.68	
Sugarberry PBR	2/3	5816	25	44.50	1.78		58160102	125	197.50	1.58	
Little Vision in Pink PBR	2/3	0916	25	52.00	2.08		09160102	125	235.00	1.88	
Little Vision in Purple PBR	2/3	5373	25	52.00	2.08		53730102	125	235.00	1.88	
Vision® PBR	2/3	5663	25	44.50	1.78		56630102	125	202.50	1.62	
Vision in Pink PBR	2/3	5019	25	52.00	2.08		50190102	125	235.00	1.88	
Vision in Red PBR	2/3	5122	25	52.00	2.08		51220102	125	235.00	1.88	
Vision in White PBR	2/3	8505	25	52.00	2.08		85050102	125	235.00	1.88	

Name	Size	Bag Item #	Qty / bag	Price / bag	Price each	Order qty. Bags	Bulk Item #	Qty / Box	Price box	Price each	Order qty. boxes
Astilbe (Continued) page 15 - 19											
Younique Carmine PBR	2/3	7880	25	44.50	1.78		78800102	125	202.50	1.62	
Younique Lilac PBR	2/3	1454	25	44.50	1.78		14540102	125	202.50	1.62	
Younique Pink PBR	2/3	8902	25	44.50	1.78		89020102	125	202.50	1.62	
Younique Ruby Red PBR	2/3	6720	25	44.50	1.78		67200102	125	202.50	1.62	
Younique Salmon PBR	2/3	8900	25	44.50	1.78		89000102	125	202.50	1.62	
Younique White PBR	2/3	8903	25	44.50	1.78		89030102	125	202.50	1.62	
Astrantia - page 19											
Burgundy Manor	I	3082	25	77.00	3.08		30820101	250	645.00	2.58	
Ruby Cloud	I	5720	25	42.00	1.68		57200101	250	345.00	1.38	
Sparkling Stars Pink PBR	I	2808	25	77.00	3.08		28080101	250	645.00	2.58	
Bergenia - page 19											
Eden's Dark Margin	I	5734	25	82.00	3.28		57340101	250	680.00	2.72	
Winterglow	I	5376	25	39.50	1.58		53760101	250	330.00	1.32	
Bletilla - page 20											
Striata NEW	I	0134	25	53.00	2.12		01340101	200	364.00	1.82	
Brunnera - page 20											
Alexander' s great PBR	I	0084	25	104.50	4.18		00840101	150	543.00	3.62	
Hadspen Cream	I	5316	25	92.00	3.68		53160101	150	477.00	3.18	
Jack Frost PBR	I	1381	25	117.00	4.68		13810101	150	612.00	4.08	
Looking Glass	I	8959	25	132.00	5.28		89590101	250	1120.00	4.48	
Macrophylla	I	3475	25	49.50	1.98		34750101	150	258.00	1.72	
Silver Heart PBR	I	1087	25	94.50	3.78		10870101	150	483.00	3.22	
Calla - page 21											
Crystal Clear PBR NEW	16/18	5360	25	62.00	2.48		53600116	200	464.00	2.32	
Garnet Glow	16/18	5121	25	62.00	2.48		51210116	200	464.00	2.32	
Grape Velvet NEW	16/18	8500	25	62.00	2.48		85000116	200	464.00	2.32	
Morning Queen NEW	16/18	8509	25	62.00	2.48		85090116	200	464.00	2.32	
Night Life PBR NEW	16/18	8508	25	62.00	2.48		85080116	200	464.00	2.32	
Red Alert ®	16/18	3895	25	62.00	2.48		38950116	200	464.00	2.32	
Yellow Queen	16/18	6500	25	62.00	2.48		65000116	200	464.00	2.32	
Campanula - page 22											
Emerald	I	5114	25	72.00	2.88		51140101	500	1190.00	2.38	
Freya PBR	I	7771	25	68.00	2.72		77710101	500	1110.00	2.22	
Sarastro	I	1117	25	49.50	1.98		11170101	200	344.00	1.72	
Silver Bells PBR	I	3620	25	74.50	2.98		36200101	200	516.00	2.58	
Chelone - page 22											
Obliqua	I	3109	25	29.50	1.18		31090101	250	245.00	0.98	
Alba	I	4235	25	43.00	1.72		42350101	250	370.00	1.48	
Clematis - page 22											
China Purple	I	4917	25	87.00	3.48		49170101	250	745.00	2.98	
Canna - page 23											
Black Knight	I	0416	25	37.00	1.48		04160101	125	165.00	1.32	
Lucifer	I	0102	25	37.00	1.48		01020101	125	165.00	1.32	
Phasion	I	0760	25	73.00	2.92		07600101	125	340.00	2.72	
Pink Futurity	I	4478	25	37.00	1.48		44780101	125	165.00	1.32	
Red Futurity	I	2858	25	37.00	1.48		28580101	125	165.00	1.32	
Richard Wallace	I	0436	25	37.00	1.48		04360101	125	165.00	1.32	
Stuttgart	I	0104	25	44.50	1.78		01040101	125	197.50	1.58	
Wyoming	I	0438	25	37.00	1.48		04380101	125	165.00	1.32	

Name	Size	Bag Item #	Qty / bag	Price / bag	Price each	Order qty. Bags	Bulk Item #	Qty / Box	Price box	Price each	Order qty. boxes
Cannasol - page 24											
Happy Emily PBR NEW	I	6047	25	47.00	1.88		60470101	100	178.00	1.78	
Happy Isabel PBR NEW	I	6048	25	47.00	1.88		60480101	100	178.00	1.78	
Happy Carmen PBR NEW	I	6049	25	47.00	1.88		60490101	100	178.00	1.78	
Happy Wilma PBR NEW	I	6050	25	47.00	1.88		60500101	100	178.00	1.78	
Majalis	I	0143	150	54.00	0.36		01430101	1,000	320.00	0.32	
Prolificans	I	3621	25	32.00	1.28		36210101	750	810.00	1.08	
Rosea	I	0849	25	32.00	1.28		08490101	750	810.00	1.08	
Coreopsis - page 25											
Moonbeam	I	7579	25	42.00	1.68		75790101	250	355.00	1.42	
Zagreb	I	7684	25	42.00	1.68		76840101	250	355.00	1.42	
Crocsmia - page 25											
Babylon	7/+	0553	75	19.50	0.26		05530107	2,500	550.00	0.22	
Emberglow	10/+	5050	75	24.75	0.33		50500110	1,000	280.00	0.28	
Emily McKenzie	6/+	4459	75	21.75	0.29		44590106	2,500	625.00	0.25	
Lucifer	10/+	0556	75	21.00	0.28		05560110	1,000	240.00	0.24	
George Davidson	6/+	6519	75	17.25	0.23		65190106	2,500	475.00	0.19	
Sunglow	8/+	3355	75	21.75	0.29		33550108	2,000	500.00	0.25	
Prince of Orange	8/+	5334	75	44.25	0.59		53340108	2,000	1000.00	0.50	
Dahlia - page 26 - 30											
Blue Bell NEW	I	5296	15	28.20	1.88		52960101	75	126.00	1.68	
Bisty	I	9572	15	28.80	1.92		95720101	75	129.00	1.72	
Caribbean Fantasy	I	8422	15	28.80	1.92		84220101	75	129.00	1.72	
Darkarin	I	4618	15	28.80	1.92		46180101	75	129.00	1.72	
Extase	I	8664	15	26.70	1.78		86640101	75	118.50	1.58	
Firepot	I	4463	15	28.80	1.92		44630101	75	129.00	1.72	
Jean-Marie	I	0402	15	28.80	1.92		04020101	75	129.00	1.72	
Karma Choc ®	I	7865	15	28.80	1.92		78650101	75	129.00	1.72	
Mystery Day	I	0049	15	25.80	1.72		00490101	75	111.00	1.48	
Optic Illusion	I	0410	15	28.80	1.92		04100101	75	129.00	1.72	
Pink Isa	I	4461	15	28.80	1.92		44610101	75	129.00	1.72	
Procyon	I	0235	15	25.80	1.72		02350101	75	111.00	1.48	
Seattle	I	8771	15	25.80	1.72		87710101	75	111.00	1.48	
Sisa	I	0064	15	25.80	1.72		00640101	75	111.00	1.48	
Vanessa	I	2453	15	25.80	1.72		24530101	75	111.00	1.48	
Cafe au Lait	I	1669	15	28.80	1.92		16690101	75	129.00	1.72	
Dazzling Magic	I	0757	15	28.80	1.92		07570101	75	129.00	1.72	
Dazzling Sun	I	0763	15	28.80	1.92		07630101	75	129.00	1.72	
Ferndcliff Illusion	I	4711	15	28.80	1.92		47110101	75	129.00	1.72	
Ferndcliff Inspiration	I	1171	15	28.80	1.92		11710101	75	129.00	1.72	
Fleurel	I	4653	15	28.80	1.92		46530101	75	129.00	1.72	
Kelvin Floodlight	I	0232	15	25.80	1.72		02320101	75	111.00	1.48	
Manhattan Island ®	I	8687	15	28.80	1.92		86870101	75	129.00	1.72	
Mom's Special	I	6396	15	28.80	1.92		63960101	75	129.00	1.72	
Mr.Sandman	I	1206	15	28.80	1.92		12060101	75	129.00	1.72	
Myrtle' s Folly	I	0825	15	28.80	1.92		08250101	75	129.00	1.72	
Otto's Thrill	I	0380	15	28.80	1.92		03800101	75	129.00	1.72	
Summer Sunset	I	1197	15	28.80	1.92		11970101	75	129.00	1.72	
Thomas A. Edison	I	0234	15	28.80	1.92		02340101	75	129.00	1.72	
Vancouver	I	4950	15	28.80	1.92		49500101	75	129.00	1.72	
Garden Wonder	I	0233	15	25.80	1.72		02330101	75	111.00	1.48	

Name	Size	Bag Item #	Qty / bag	Price / bag	Price each	Order qty. Bags	Bulk Item #	Qty / Box	Price box	Price each	Order qty. boxes
<i>Dahlia (Continued) page 26 - 30</i>											
Orange Glory	I	5331	15	28.20	1.88		53310101	75	126.00	1.68	
Verdi Glory	I	5332	15	28.20	1.88		53320101	75	126.00	1.68	
Yellow Glory	I	5330	15	28.20	1.88		53300101	75	126.00	1.68	
Park Princess	I	0067	15	25.80	1.72		00670101	75	111.00	1.48	
Playa Blanca	I	5224	15	25.80	1.72		52240101	75	111.00	1.48	
Purple Gem	I	0044	15	25.80	1.72		00440101	75	111.00	1.48	
Tahiti Sunrise	I	0387	15	28.80	1.92		03870101	75	129.00	1.72	
Bishop of Llandaff	I	1446	15	28.80	1.92		14460101	75	129.00	1.72	
Bishop of York	I	3853	15	31.20	2.08		38530101	75	141.00	1.88	
Fascination	I	0063	15	28.80	1.92		00630101	75	129.00	1.72	
<i>Darmera - page 31</i>											
Peltata	I	3312	25	45.50	1.82		33120101	150	243.00	1.62	
<i>Dicentra - page 31/32</i>											
Aurora	I	1912	25	52.00	2.08		19120101	150	273.00	1.82	
Bacchanal	I	1601	25	52.00	2.08		16010101	150	273.00	1.82	
Burning Hearts PBR	I	8035	25	124.50	4.98		80350101	150	642.00	4.28	
King of Hearts	I	2581	25	70.50	2.82		25810101	150	363.00	2.42	
Love Hearts PBR NEW	I	1219	25	124.50	4.98		12190101	150	672.00	4.48	
Luxuriant	I	0819	25	52.00	2.08		08190101	150	273.00	1.82	
Spring Gold	I	1167	25	87.00	3.48		11670101	150	447.00	2.98	
Alba	2/3	08202	25	40.50	1.62		08200102	75	114.00	1.52	
Alba	3/5	08203	15	39.30	2.62		08200103	50	119.00	2.38	
Spectabilis	2/3	01442	25	39.50	1.58		01440102	75	106.50	1.42	
Spectabilis	3/5	01443	15	35.70	2.38		01440103	50	109.00	2.18	
Valentine PBR	2/3	9579	25	70.50	2.82		95790102	100	248.00	2.48	
White Gold PBR NEW	2/3	1174	25	124.50	4.98		11740102	100	448.00	4.48	
<i>Dodecatheon - page 32</i>											
Meadia NEW	I	6397	75	73.50	0.98		63970101	1,500	1170.00	0.78	
<i>Echinacea - page 33</i>											
Delicious Nougat PBR NEW	I	6204	25	122.00	4.88		62040101	200	824.00	4.12	
Eccentric PBR	I	7688	25	117.00	4.68		76880101	200	796.00	3.98	
Eccentric Yellow® PBR	I	5708	25	117.00	4.68		57080101	200	796.00	3.98	
Green Twister NEW	I	4986	25	49.50	1.98		49860101	200	344.00	1.72	
Pica Bella	I	4940	25	68.00	2.72		49400101	200	464.00	2.32	
Tomato Soup PBR	I	4073	25	123.00	4.92		40730101	200	824.00	4.12	
Strawberry and Cream PBR NEW	I	4626	25	137.00	5.48		46260101	200	936.00	4.68	
<i>Echinopsis - page 34</i>											
Veitch's Blue	I	1318	25	49.50	1.98		13180101	200	336.00	1.68	
<i>Epimedium - page 34/35</i>											
Frohneiten	I	3656	25	79.50	3.18		36560101	250	670.00	2.68	
Lilafee	I	4237	25	79.50	3.18		42370101	250	670.00	2.68	
Niveum	I	3169	25	79.50	3.18		31690101	250	670.00	2.68	
Orange Queen	I	8688	25	79.50	3.18		86880101	250	670.00	2.68	
Pretty in Pink	I	3535	25	129.50	5.18		35350101	250	1080.00	4.32	
Roseum	I	3170	25	74.50	2.98		31700101	250	620.00	2.48	
rubrum	I	3156	25	79.50	3.18		31560101	250	670.00	2.68	
Sulphureum	I	3168	25	74.50	2.98		31680101	250	620.00	2.48	
<i>Eremurus - page 35</i>											
Cleopatra	I	8464	25	44.50	1.78		84640101	100	168.00	1.68	
Ruiter's Hybrids	I	0028	25	52.00	2.08		00280101	100	192.00	1.92	

Name	Size	Bag Item #	Qty / bag	Price / bag	Price each	Order qty. Bags	Bulk Item #	Qty / Box	Price box	Price each	Order qty. boxes
Eucomis - page 35											
Aloha Leia NEW	14/16	8137	25	57.00	2.28		81370114	250	495.00	1.98	
Eryngium - page 36											
Alpinum	l	3174	25	39.50	1.58		31740101	250	320.00	1.28	
Big Blue PBR	l	4456	25	87.00	3.48		44560101	150	447.00	2.98	
Eupatorium - page 36											
Little Joe NEW	l	3190	25	62.00	2.48		31900101	150	327.00	2.18	
Gateway	l	4948	25	60.50	2.42		49480101	150	312.00	2.08	
Filipendula - page 36											
Plena	l	5635	25	48.00	1.92		56350101	250	395.00	1.58	
Red Umbrellas PBR	l	9583	25	73.00	2.92		95830101	250	620.00	2.48	
Venusta	l	3706	25	44.50	1.78		37060101	150	237.00	1.58	
Fern - page 37											
Adiantum pedatum (maidenhair Fern)	l	7751	25	62.00	2.48						
Athyrium filix-femina (Lady Fern)	l	7752	25	62.00	2.48						
Dryopteris marginalis (Leather Wood Fern)	l	8103	25	62.00	2.48						
Matteuccia struthiopteris (Ostrich Fern)	l	3428	25	62.00	2.48						
Onoclea sensibilis (Sensitive Fern)	l	3429	25	62.00	2.48						
Osmunda cinnamomea (Cinnamon Fern)	l	4990	25	62.00	2.48						
Osmunda regalis (Royal Fern)	l	3430	25	62.00	2.48						
Polystichum acrostichoides (Christmas Fern)	l	8118	25	62.00	2.48						
Geranium - page 38/39											
Sanguineum Album	l	3457	25	30.50	1.22		34570101	250	245.00	0.98	
Anne Thomson	l	8382	25	87.00	3.48		83820101	250	745.00	2.98	
Ballerina	l	3258	25	59.50	2.38		32580101	200	396.00	1.98	
Bevan's Variety	l	4106	25	35.50	1.42		41060101	250	295.00	1.18	
Biokovo	l	1164	25	30.50	1.22		11640101	250	245.00	0.98	
Brookside	l	6508	25	35.50	1.42		65080101	250	305.00	1.22	
Delft Blue	l	1187	25	48.00	1.92		11870101	250	405.00	1.62	
Elke	l	4962	25	52.00	2.08		49620101	250	445.00	1.78	
Johnson's Blue	l	3191	25	40.50	1.62		31910101	250	330.00	1.32	
Max Frei	l	4904	25	40.50	1.62		49040101	250	330.00	1.32	
Midnight Ghost PBR	l	0093	25	118.00	4.72		00930101	250	980.00	3.92	
New Hampshire Purple	l	1414	25	35.50	1.42		14140101	250	295.00	1.18	
Raven	l	6510	25	35.50	1.42		65100101	250	305.00	1.22	
Rose Clair	l	8431	25	30.50	1.22		84310101	250	255.00	1.02	
Rosetta PBR	l	1440	25	105.50	4.22		14400101	250	895.00	3.58	
Rozanne PBR	l	6511	25	112.00	4.48		65110101	250	955.00	3.82	
sanguineum	l	3194	25	29.50	1.18		31940101	250	245.00	0.98	
Tiny Monster	l	1029	25	48.00	1.92		10290101	250	405.00	1.62	
var. striatum	l	4903	25	39.50	1.58		49030101	250	320.00	1.28	
Vitalis NEW	l	8426	25	35.50	1.42		84260101	250	295.00	1.18	
Gillenia - page 40											
Trifoliata	l	4996	25	62.00	2.48		49960101	250	520.00	2.08	
Gypsophila - page 40											
Festival Pink Lady PBR	l	0383	25		NA		03830101	150		NA	

Name	Size	Bag Item #	Qty / bag	Price / bag	Price each	Order qty. Bags	Bulk Item #	Qty / Box	Price box	Price each	Order qty. boxes
<i>Helenium - page 40/41</i>											
Bandera PBR	I	8937	25	45.50	1.82		89370101	400	592.00	1.48	
Fuego PBR	I	0627	25	45.50	1.82		06270101	400	592.00	1.48	
Salsa	I	3536	25	45.50	1.82		35360101	400	592.00	1.48	
Sombrero	I	3537	25	45.50	1.82		35370101	400	592.00	1.48	
Double Trouble PBR	I	5168	25	39.50	1.58		51680101	400	488.00	1.22	
Moerheim Beauty	I	3205	25	45.50	1.82		32050101	150	237.00	1.58	
Potter's Wheel	I	9393	25	47.00	1.88		93930101	150	243.00	1.62	
<i>Helianthus - page 41</i>											
Lemon Queen	I	3235	25	49.50	1.98		32350101	200	336.00	1.68	
<i>Heliopsis - page 41</i>											
Asahi	I	3385	25	45.50	1.82		33850101	150	243.00	1.62	
Loraine Sunshine PBR NEW	I	7731	25	87.00	3.48		77310101	250	745.00	2.98	
Summer Pink	I	4051	25	87.00	3.48		40510101	250	745.00	2.98	
Venus	I	8788	25	62.00	2.48		87880101	250	520.00	2.08	
<i>Helleborus - page 42</i>											
Double Queen	I	6942	25	117.00	4.68		69420101	150	597.00	3.98	
Orientalis (mixed)	I	3560	25	72.00	2.88		35600101	150	372.00	2.48	
<i>Hemerocallis - page 42 - 46</i>											
Alaqua	I	1461	25	65.50	2.62		14610101	150	348.00	2.32	
Arms to Heaven	I	0967	25	95.50	3.82		09670101	150	492.00	3.28	
Bela Lugosi	I	1216	25	83.00	3.32		12160101	150	432.00	2.88	
Berrylicious	I	0408	25	87.00	3.48		04080101	150	468.00	3.12	
Bestseller	I	0140	25	107.00	4.28		01400101	150	567.00	3.78	
Big Time Happy	I	3223	25	32.00	1.28		32230101	150	168.00	1.12	
Bogeyman	I	1581	25	114.50	4.58		15810101	150	588.00	3.92	
Carrick Wildon	I	6191	25	114.50	4.58		61910101	150	588.00	3.92	
Catherine Woodbury	I	0091	25	30.50	1.22		00910101	150	162.00	1.08	
Cherry Cheeks	I	3697	25	49.50	1.98		36970101	150	258.00	1.72	
Chicago Apache	I	6781	25	57.00	2.28		67810101	100	208.00	2.08	
Chicago Fire	I	3727	25	60.50	2.42		37270101	100	222.00	2.22	
Chicago Sunrise	I	0946	25	43.00	1.72		09460101	100	158.00	1.58	
EveryDaylily Cream PBR NEW	I	5158	25	67.00	2.68		51580101	150	357.00	2.38	
EveryDaylily Pink Wing PBR NEW	I	5159	25	67.00	2.68		51590101	150	357.00	2.38	
EveryDaylily Red Ribs PBR NEW	I	5160	25	67.00	2.68		51600101	150	357.00	2.38	
Eye on America	I	8692	25	65.50	2.62		86920101	150	342.00	2.28	
Final Touch	I	5031	25	48.00	1.92		50310101	150	258.00	1.72	
Fragrant Reflection	I	5977	25	34.50	1.38		59770101	150	177.00	1.18	
Frans Hals	I	0609	25	29.50	1.18		06090101	150	162.00	1.08	
Gentle Shepherd	I	4327	25	49.50	1.98		43270101	150	258.00	1.72	
Happy Returns	I	4117	25	35.50	1.42		41170101	150	183.00	1.22	
Hyperion	I	8015	25	53.00	2.12		80150101	150	282.00	1.88	
Joan Senior	I	7070	25	67.00	2.68		70700101	150	348.00	2.32	
Lavender Blue Baby	I	9589	25	114.50	4.58		95890101	150	597.00	3.98	
Little Grapette	I	2809	25	62.00	2.48		28090101	150	327.00	2.18	
Mauna Loa	I	4775	25	39.50	1.58		47750101	150	213.00	1.42	
Moussaka	I	4342	25	97.00	3.88		43420101	150	507.00	3.38	
Night Embers	I	3675	25	83.00	3.32		36750101	150	432.00	2.88	
Pardon Me	I	2176	25	37.00	1.48		21760101	150	192.00	1.28	
Pink Stripes	I	1584	25	77.00	3.08		15840101	150	402.00	2.68	
Purple D'oro	I	4889	25	83.00	3.32		48890101	150	438.00	2.92	

Name	Size	Bag Item #	Qty / bag	Price / bag	Price each	Order qty. Bags	Bulk Item #	Qty / Box	Price box	Price each	Order qty. boxes
Heimerocallis (Continued) page 42 - 46											
Rosy Returns	I	4091	25	69.50	2.78		40910101	150	357.00	2.38	
Ruby Stella	I	6505	25	49.50	1.98		65050101	150	258.00	1.72	
Spacecoast Behavior Pattern NEW	I	4443	25	117.00	4.68		44430101	150	597.00	3.98	
Stella d'Oro	I	1817	25	24.00	0.96		18170101	200	156.00	0.78	
Stella d'Oro	2-3 Fan	181723FLD	25	22.25	0.89		1817023FLD	200	158.00	0.79	
Stella d'Oro	3-5 Fan	181735FLD	25	24.75	0.99		1817035FLD	100	93.00	0.93	
Storm of Century	I	0443	25	90.50	3.62		04430101	150	468.00	3.12	
Strawberry Candy	I	6621	25	43.00	1.72		66210101	150	222.00	1.48	
Strutter's Ball	I	6829	25	49.50	1.98		68290101	150	258.00	1.72	
Summer Wine	I	0799	25	42.00	1.68		07990101	150	222.00	1.48	
Unlock The Stars	I	0225	25	90.50	3.62		02250101	150	477.00	3.18	
Hosta - page 47 - 53											
Abiqua Drinking Gourd	I	5379	25	34.50	1.38		53790101	250	280.00	1.12	
August Moon	I	1843	25	29.50	1.18		18430101	250	240.00	0.96	
Aureomarginata	I	0496	25	25.50	1.02		04960101	250	205.00	0.82	
Ben Vernooy	I	2094	25	92.00	3.68		20940101	250	795.00	3.18	
Big Daddy	I	0980	25	48.00	1.92		09800101	250	395.00	1.58	
Big Daddy	II						09800102	400	448.00	1.12	
Blue Angel	I	3836	25	49.50	1.98		38360101	150	258.00	1.72	
Blue Angel	II						38360102	400	488.00	1.22	
Blue Cadet NEW	I	4257	25	39.50	1.58		42570101	250	330.00	1.32	
Blue Ivory PBR	I	5164	25	89.50	3.58		51640101	250	745.00	2.98	
Blue Mouse Ears	I	8724	25	37.00	1.48		87240101	250	320.00	1.28	
Brim Cup	I	1612	25	40.50	1.62		16120101	250	330.00	1.32	
Brother Stephan	I	3454	25	92.00	3.68		34540101	250	780.00	3.12	
Bulletproof NEW	I	6222	25	115.50	4.62		62220101	250	970.00	3.88	
Cherry Berry	I	6971	25	47.00	1.88		69710101	250	395.00	1.58	
Christmas Tree	I	1009	25	33.00	1.32		10090101	250	270.00	1.08	
Color Festival	I	0249	25	92.00	3.68		02490101	250	780.00	3.12	
Diamond Tiara	I	6083	25	87.00	3.48		60830101	250	720.00	2.88	
Dream Queen	I	8977	25	59.50	2.38		89770101	250	495.00	1.98	
Earth Angel PBR	I	2469	25	52.00	2.08		24690101	250	445.00	1.78	
Elegans	I	0570	25	33.00	1.32		05700101	150	168.00	1.12	
Elegans	II						05700102	400	288.00	0.72	
El Niño PBR	I	8268	25	74.50	2.98		82680101	250	620.00	2.48	
Fire and Ice	I	1394	25	79.50	3.18		13940101	250	670.00	2.68	
Firn Line	I	3455	25	82.00	3.28		34550101	250	695.00	2.78	
First Frost	I	2281	25	39.50	1.58		22810101	250	320.00	1.28	
Forbidden Fruit PBR	I	3456	25	87.00	3.48		34560101	250	730.00	2.92	
Fragrant Bouquet	I	4119	25	27.00	1.08		41190101	250	220.00	0.88	
Francee	I	3730	25	27.00	1.08		37300101	250	220.00	0.88	
Francee	II						37300102	400	272.00	0.68	
Frances Williams	I	0947	25	30.50	1.22		09470101	150	162.00	1.08	
Frances Williams	II						09470102	400	288.00	0.72	
Fried Bananas	I	6502	25	48.00	1.92		65020101	250	405.00	1.62	
Frosted Dimples NEW	I	1361	25	59.50	2.38		13610101	250	495.00	1.98	
Golden Tiara NEW	I	2125	25	33.00	1.32		21250101	250	270.00	1.08	
Great Expectations	I	1646	25	92.00	3.68		16460101	250	780.00	3.12	
Gold Standard	I	5025	25	29.50	1.18		50250101	250	230.00	0.92	
Guacamole	I	5662	25	34.50	1.38		56620101	250	280.00	1.12	

Name	Size	Bag Item #	Qty / bag	Price / bag	Price each	Order qty. Bags	Bulk Item #	Qty / Box	Price box	Price each	Order qty. boxes
Hosta (Continued) page 47 - 53											
Halcyon	I	1751	25	34.50	1.38		17510101	250	280.00	1.12	
Halcyon	II						17510102	400	368.00	0.92	
Hands Up PBR	I	3458	25	92.00	3.68		34580101	250	780.00	3.12	
June PBR	I	6509	25	92.00	3.68		65090101	250	780.00	3.12	
Krossa Regal	I	2147	25	42.00	1.68		21470101	250	355.00	1.42	
Lakeside Paisley Print	I	3469	25	107.00	4.28		34690101	250	895.00	3.58	
Liberty PBR	I	6501	25	92.00	3.68		65010101	250	780.00	3.12	
Minuteman	I	4961	25	45.50	1.82		49610101	250	370.00	1.48	
Morning Star	I	3470	25	79.50	3.18		34700101	250	670.00	2.68	
Night Before Christmas	I	3270	25	54.50	2.18		32700101	250	455.00	1.82	
Northern Exposure	I	4972	25	64.50	2.58		49720101	250	530.00	2.12	
Patriot	I	4049	25	44.50	1.78		40490101	250	370.00	1.48	
Patriot	II						40490102	400	448.00	1.12	
Paul's Glory	I	1905	25	48.00	1.92		19050101	250	395.00	1.58	
Purple Sensation	I	3617	25	49.50	1.98		36170101	250	420.00	1.68	
Rainforest Sunrise	I	4710	25	79.50	3.18		47100101	250	670.00	2.68	
Raspberry Sundae PBR	I	3474	25	107.00	4.28		34740101	250	895.00	3.58	
Royal Standard	I	0498	25	27.00	1.08		04980101	250	220.00	0.88	
Royal Standard	II						04980102	400	288.00	0.72	
Silver Shadow	I	0255	25	47.00	1.88		02550101	250	395.00	1.58	
So Sweet	I	1700	25	29.50	1.18		17000101	250	230.00	0.92	
Stained Glass	I	5036	25	65.50	2.62		50360101	250	520.00	2.08	
Sting NEW	I	3545	25	67.00	2.68		35450101	250	545.00	2.18	
Sum and Substance	I	1026	25	55.50	2.22		10260101	150	288.00	1.92	
Sum and Substance	II						10260102	400	568.00	1.42	
Tokudama Flavocircinalis	I	3784	25	48.00	1.92		37840101	250	405.00	1.62	
Touch of Class PBR NEW	I	3788	25	104.50	4.18		37880101	250	870.00	3.48	
T-Rex	I	8693	25	48.00	1.92		86930101	250	405.00	1.62	
Undulata Albomarginata	I	0706	25	24.50	0.98		07060101	250	195.00	0.78	
Undulata Albomarginata	II						07060102	400	232.00	0.58	
Undulata Mediovariegata	I	0509	25	28.00	1.12		05090101	250	230.00	0.92	
Velvet Moon	I	0414	25	79.50	3.18		04140101	250	670.00	2.68	
Wide Brim	I	1025	25	32.00	1.28		10250101	250	255.00	1.02	
White Dove	I	7306	25	79.50	3.18		73060101	250	670.00	2.68	
Wolverine	I	1243	25	39.50	1.58		12430101	250	330.00	1.32	
Incarville - page 53											
delavayi	I	0153	25	29.50	1.18		01530101	150	153.00	1.02	
Snowtop	I	5446	25	37.00	1.48		54460101	200	256.00	1.28	
Iris Pallida - page 54 - bare root fall delivery only starting Aug. 17th - confirmed seperately											
Albo variegata	I	1324JFF	25	99.50	3.98						
Aureo Variegata	I	3800JFF	25	99.50	3.98						
Iris Pallida potted - page 54 - spring delivery only starting Feb. 1st until April 1st - confirmed seperately											
Albo variegata	24CELL	123424	24	102.72	4.28						
Aureo Variegata	24CELL	380224	24	102.72	4.28						
Iris Germanica Miniature potted - page 54/55 - spring delivery only starting Feb. 1st until April 1st - confirmed seperately											
Fireplace Embers	24CELL	527724	24	102.72	4.28						
Ice and Indigo	24CELL	761124	24	102.72	4.28						
Precious Little Pink	24CELL	764624	24	102.72	4.28						
Smart	24CELL	765424	24	102.72	4.28						

Name	Size	Bag Item #	Qty / bag	Price / bag	Price each	Order qty. Bags	Bulk Item #	Qty / Box	Price box	Price each	Order qty. boxes
<i>Iris germanica bare root - pages 54/55 - bare root fall delivery only starting Aug. 17th - confirmed seperately</i>											
Best Bet (rebloomer)	I	8671	15	58.20	3.98						
Absolute Joy	I	6924	15	52.20	3.48						
Eramosa Skies	I	0792	15	52.20	3.48						
Fireplace Embers	I	5277	15	52.20	3.48						
Ice and Indigo	I	7611	15	52.20	3.48						
Precious Little Pink (rebl.)	I	7646	15	59.70	3.98						
Smart	I	7654	15	52.20	3.48						
Beverly Sills	I	7342	15	52.20	3.48						
Firebreather	I	7234	15	52.20	3.48						
Fringe of Gold	I	7236	15	52.20	3.48						
Harvest of Memories (reb.)	I	7346	15	58.20	3.98						
Hemstitched (rebloomer)	I	8673	15	58.20	3.98						
Immortality (rebloomer)	I	7238	15	58.20	3.98						
Jurassic Park	I	8674	15	52.20	3.48						
Leonora Pearl (rebloomer)	I	8679	15	58.20	3.98						
Mary Frances	I	7493	15	52.20	3.48						
Speeding Again (rebloomer)	I	8681	15	58.20	3.98						
Superstition	I	7245	15	52.20	3.48						
Violet Turner (rebloomer)	I	1727	15	58.20	3.98						
War Chief	I	7365	15	52.20	3.48						
<i>Iris germanica potted - pages 54/55 - spring delivery only starting Feb. 1st until April 1st - confirmed seperately</i>											
Best Bet	24CELL	867124	24	102.72	4.28						
Beverly Sills	24CELL	734224	24	102.72	4.28						
Cherry Blossom Song	24CELL	723424	24	102.72	4.28						
Firebreather	24CELL	723424	24	102.72	4.28						
Fringe of Gold	24CELL	723624	24	102.72	4.28						
Hemstitched	24CELL	867324	24	102.72	4.28						
Immortality	24CELL	723824	24	102.72	4.28						
Jurassic Park	24CELL	867424	24	102.72	4.28						
Leonora Pearl	24CELL	723124	24	102.72	4.28						
Mary Frances	24CELL	749324	24	102.72	4.28						
Speeding Again	24CELL	868124	24	102.72	4.28						
Superstition	24CELL	724524	24	102.72	4.28						
Violet Turner	24CELL	172724	24	102.72	4.28						
War Chief	24CELL	736524	24	102.72	4.28						
<i>Iris ensata page 56</i>											
Crystal Halo	I	8197	25	57.00	2.28		81970101	200	396.00	1.98	
Eileen' s Dream	I	6223	25	67.00	2.68		62230101	200	424.00	2.12	
Lady in Waiting	I	2789	25	53.00	2.12		27890101	200	364.00	1.82	
Variegata	I	0560	25	57.00	2.28		05600101	200	384.00	1.92	
<i>Iris miscellaneous page 56</i>											
Chrysographus Black Form	I	3492	25	47.00	1.88		34920101	200	324.00	1.62	
Versicolor Gerald Darby	I	1109	25	47.00	1.88		11090101	250	395.00	1.58	
Pseudacorus variegata	I	0926	25	52.00	2.08		09260101	150	267.00	1.78	
<i>Iris Siberica page 57/58</i>											
Currier NEW	I	6019	25	49.50	1.98		60190101	250	420.00	1.68	
Butter and Sugar	I	5000	25	30.50	1.22		50000101	250	245.00	0.98	
Caesar's Brother	I	0917	25	24.50	0.98		09170101	250	205.00	0.82	
Concord Crush	I	1198	25	34.50	1.38		11980101	250	295.00	1.18	
I See Stars NEW	I	7334	25	49.50	1.98		73340101	250	420.00	1.68	

Name	Size	Bag Item #	Qty / bag	Price / bag	Price each	Order qty. Bags	Bulk Item #	Qty / Box	Price box	Price each	Order qty. boxes
<i>Iris Siberica page 57/58</i>											
Peacock TM Black Joker	I	4851	25	54.50	2.18		48510101	250	470.00	1.88	
Peacock TM Charming Billy NEW	I	1199	25	57.00	2.28		11990101	250	495.00	1.98	
Peacock TM Ginger Twist NEW	I	8469	25	59.50	2.38		84690101	250	520.00	2.08	
Peacock TM Painted Woman	I	4852	25	54.50	2.18		48520101	250	470.00	1.88	
Peacock TM Pennywhistle	I	4853	25	44.50	1.78		48530101	250	370.00	1.48	
Peacock TM Uncorked NEW	I	8491	25	44.50	1.78		84910101	250	370.00	1.48	
Pink Parfait	I	5614	25	37.00	1.48		56140101	250	320.00	1.28	
Silver Edge	I	0964	25	30.50	1.22		09640101	250	245.00	0.98	
Swan in Flight	I	0551	25	32.00	1.28		05510101	250	255.00	1.02	
Yellow Tail	I	1037	25	39.50	1.58		10370101	250	345.00	1.38	
<i>Kirenghso - page 59</i>											
Palmata	I	3246	25	64.50	2.58		32460101	250	545.00	2.18	
<i>Kniphofia - page 59</i>											
Alcazar	I	3248	25	33.00	1.32		32480101	250	280.00	1.12	
Royal Standard	I	1319	25	47.50	1.90		13190101	250	405.00	1.62	
<i>Liatris - page 59</i>											
Spicata	10/12	0161	75	13.50	0.18		01610110	1,000	140.00	0.14	
Alba	10/12	0607	75	15.75	0.21		06070110	1,000	160.00	0.16	
Kobold	10/12	0778	75	37.50	0.50		07780110	1,000	390.00	0.39	
<i>Ligularia - page 60</i>											
BBQ Banana	I	3916	25	62.00	2.48		39160101	150	327.00	2.18	
Britt-Marie Crawford PBR	I	3963	25	80.50	3.22		39630101	150	408.00	2.72	
Desdemona	I	3482	25	40.50	1.62		34820101	150	213.00	1.42	
Little Rocket PBR	I	6506	25	82.00	3.28		65060101	200	556.00	2.78	
Othello	I	3263	25	40.50	1.62		32630101	150	213.00	1.42	
The Rocket	I	3265	25	48.00	1.92		32650101	150	252.00	1.68	
<i>Lilium Asiatic - page 60/61</i>											
Matrix	12/14	5979	50	32.00	0.64		59790912	400	224.00	0.56	
Matrix Golden	12/14	1490	50	32.00	0.64		14900912	400	224.00	0.56	
Matrix Orange	12/14	4386	50	32.00	0.64		43860912	400	224.00	0.56	
Matrix Red	12/14	8696	50	32.00	0.64		86960912	400	224.00	0.56	
Belem	12/14	4696	50	32.00	0.64		46960912	400	232.00	0.58	
Curitiba NEW	12/14	0370	50	32.00	0.64		03700912	400	232.00	0.58	
Foxtrot	12/14	2180	50	32.00	0.64		21800912	400	232.00	0.58	
Sorocaba	12/14	2184	50	32.00	0.64		21840912	400	232.00	0.58	
Landini	12/14	2195	50	39.00	0.78		21950914	300	222.00	0.74	
Londrina	12/14	2285	50	32.00	0.64		22850912	400	232.00	0.58	
<i>Lilium Asiatic double - page 62</i>											
Kensington	12/14	1051	50	41.00	0.82		10510912	400	304.00	0.76	
Red Twin	12/14	4390	50	41.00	0.82		43900912	400	304.00	0.76	
<i>Lilium Oriental - page 62/63</i>											
Casa Blanca	16/18	0554	25	23.00	0.92		05540916	200	164.00	0.82	
Coldplay	16/18	8159	25	28.00	1.12		81590916	200	204.00	1.02	
Dizzy	16/18	4967	25	26.00	1.04		49670916	200	192.00	0.96	
Garden Party	16/18	0601	25	30.50	1.22		06010916	200	224.00	1.12	
Jaybird	16/18	4547	25	30.50	1.22		45470916	200	224.00	1.12	
Mona Lisa PBR	16/18	2110	25	30.50	1.22		21100916	200	224.00	1.12	
Mount Cook	16/18	4548	25	23.00	0.92		45480916	200	164.00	0.82	
Muscadet PBR	16/18	1675	25	29.50	1.18		16750916	200	216.00	1.08	
Salmon Star	16/18	6541	25	30.50	1.22		65410916	200	224.00	1.12	
Souvenir	16/18	1770	25	30.50	1.22		17700916	200	224.00	1.12	

Name	Size	Bag Item #	Qty / bag	Price / bag	Price each	Order qty. Bags	Bulk Item #	Qty / Box	Price box	Price each	Order qty. boxes
Lilium Oriental (Continued) page 62/63											
Starfighter	16/18	6150	25	24.50	0.98		61500916	200	176.00	0.88	
Star Gazer	14/16	0711	25	19.00	0.76		07110914	300	198.00	0.66	
Star Gazer	16/18	07116	25	22.00	0.88		07110916	200	156.00	0.78	
Tigermoon	16/18	1617	25	30.50	1.22		16170916	200	224.00	1.12	
Lilium Oriental double - page 64											
Distant Drum	16/18	0984	25	37.00	1.48		09840916	200	264.00	1.32	
Magic Star	16/18	2303	25	37.00	1.48		23030916	200	264.00	1.32	
My Wedding	16/18	1254	25	37.00	1.48		12540916	200	264.00	1.32	
Sweet Rosy	16/18	0677	25	37.00	1.48		06770916	200	264.00	1.32	
Monarda - page 64											
Bee Free	1	6297	25	62.00	2.48		62970101	250	520.00	2.08	
Bee Happy	1	2807	25	62.00	2.48		28070101	250	520.00	2.08	
Mukdenia - page 64											
Rossii Karasuba NEW	1	8290	25	74.50	2.98		82900101	400	992.00	2.48	
Paeonia (Garden Peony) - page 65 - 71, delivery in Fall (starts Oct. 1) or Spring (starts Feb. 1)											
Alertie	3/5	0353	15	79.20	5.28		03530103	60	286.80	4.78	
Alexander Fleming	3/5	0989	15	64.20	4.28		09890103	60	238.80	3.98	
Best Man	3/5	6824	15	64.20	4.28		68240103	60	238.80	3.98	
Big Ben	3/5	1847	15	82.20	5.48		18470103	60	298.80	4.98	
Bowl of Beauty	3/5	3863	15	64.20	4.28		38630103	60	238.80	3.98	
Bowl of Beauty	6/8						38630106	40	259.20	6.48	
Bowl of Love	3/5	6622	15	64.20	4.28		66220103	60	238.80	3.98	
Buckeye Belle	3/5	1239	15	112.20	7.48		12390103	60	418.80	6.98	
Bunker Hill	3/5	3637	15	64.20	4.28		36370103	60	238.80	3.98	
Butter Bowl	2/3	7919	15	131.70	8.78		79190102	75	621.00	8.28	
Catharina Fontijn	3/5	1320	15	70.20	4.68		13200103	60	262.80	4.38	
Celebrity	2/3	0341	15	101.70	6.78		03410102	75	448.50	5.98	
Charles Burgess	3/5	1445	15	104.70	6.98		14450103	60	382.80	6.38	
Charles White	3/5	0950	15	79.20	5.28		09500103	60	286.80	4.78	
Coral Charm	3/5	6772	15	86.70	5.78		67720103	60	316.80	5.28	
Coral Sunset	3/5	6283	15	86.70	5.78		62830103	60	316.80	5.28	
Do Tell	3/5	4553	15	127.20	8.48		45530103	60	478.80	7.98	
Duchesse de Nemours	3/5	03883	15	79.20	5.28		03880103	60	286.80	4.78	
Duchesse de Nemours	6/8						03880106	40	307.20	7.68	
Early Scout	3/5	6799	15	64.20	4.28		67990103	60	238.80	3.98	
Eden's Perfume	3/5	1078	15	89.70	5.98		10780103	60	328.80	5.48	
Felix Crousse	3/5	3642	15	64.20	4.28		36420103	60	238.80	3.98	
Festiva Maxima	3/5	0988	15	82.20	5.48		09880103	60	298.80	4.98	
Festiva Maxima	6/8						09880106	40	307.20	7.68	
Gardenia	3/5	8613	15	112.20	7.48		86130103	60	418.80	6.98	
Henry Bockstoe	2/3	4306	15	101.70	6.78		43060102	75	448.50	5.98	
Honey Gold	3/5	1240	15	112.20	7.48		12400103	60	418.80	6.98	
Inspecteur Lavergne	3/5	3639	15	64.20	4.28		36390103	60	238.80	3.98	
Jacorma NEW	3/5	0993	15	124.20	8.28		09930103	60	466.80	7.78	
Jan van Leeuwen	3/5	4223	15	89.70	5.98		42230103	60	328.80	5.48	
Kansas	3/5	3640	15	64.20	4.28		36400103	60	238.80	3.98	
Kansas	6/8						36400106	40	259.20	6.48	
Karl Rosenfield	2/3	02302	15	47.70	3.18		02300102	75	216.00	2.88	
Karl Rosenfield	3/5	02303	15	59.70	3.98		02300103	60	226.80	3.78	
Karl Rosenfield	6/8						02300106	40	239.20	5.98	
Krinkled White	3/5	7184	15	64.20	4.28		71840103	60	238.80	3.98	

Name	Size	Bag Item #	Qty / bag	Price / bag	Price each	Order qty. Bags	Bulk Item #	Qty / Box	Price box	Price each	Order qty. boxes
<i>Paeonia (Garden Peony - Continued) - page 65 - 71, delivery in Fall (starts Oct. 1) or Spring (starts Feb. 1)</i>											
Lady Alexandra Duff NEW	3/5	3648	15	77.70	5.18		36480103	60	280.80	4.68	
Madame Calot	3/5	7924	15	79.20	5.28		79240103	60	286.80	4.78	
Many Happy Returns	3/5	7744	15	119.70	7.98		77440103	60	448.80	7.48	
Marie Lemoine	3/5	3671	15	89.70	5.98		36710103	60	328.80	5.48	
Mme. Emile Debatene	3/5	6274	15	64.20	4.28		62740103	60	238.80	3.98	
Monsieur Jules Elie	3/5	3643	15	77.70	5.18		36430103	60	280.80	4.68	
My Love NEW	2/3	7767	15	112.20	7.48		77670102	75	523.50	6.98	
Paul M. Wild	3/5	6814	15	101.70	6.78		68140103	60	376.80	6.28	
Paula Fay	3/5	3734	15	64.20	4.28		37340103	60	238.80	3.98	
Pecher	3/5	3520	15	79.20	5.28		35200103	60	286.80	4.78	
Peppermint Patti	2/3	7926	15	115.20	7.68		79260102	75	523.50	6.98	
Peter Brand NEW	3/5	2419	15	124.20	8.28		24190103	60	466.80	7.78	
Pink Hawaiian Coral NEW	3/5	6273	15	89.70	5.98		62730103	60	328.80	5.48	
Primevere	3/5	0872	15	89.70	5.98		08720103	60	328.80	5.48	
Purple Spider	3/5	2668	15	112.20	7.48		26680103	60	418.80	6.98	
Raspberry Sundae	3/5	1242	15	101.70	6.78		12420103	60	376.80	6.28	
Red Charm	2/3	3754	15	101.70	6.78		37540102	75	448.50	5.98	
Red Sarah Bernhardt	3/5	8217	15	112.20	7.48		82170103	60	418.80	6.98	
Sarah Bernhardt	2/3	02312	15	35.70	2.38		02310102	75	171.00	2.28	
Sarah Bernhardt	3/5	02313	15	52.20	3.48		02310103	60	196.80	3.28	
Sarah Bernhardt	6/8						02310106	40	211.20	5.28	
Scarlett O'Hara	3/5	1442	15	89.70	5.98		14420103	60	328.80	5.48	
Shirley Temple	2/3	03922	15	50.70	3.38		03920102	75	231.00	3.08	
Shirley Temple	3/5	03923	15	64.20	4.28		03920103	60	238.80	3.98	
Shirley Temple	6/8						03920106	40	259.20	6.48	
Sorbet	3/5	4379	15	79.20	5.28		43790103	60	286.80	4.78	
Susie Q	3/5	7930	15	134.70	8.98		79300103	60	502.80	8.38	
The Fawn	2/3	7933	15	115.20	7.68		79330102	75	523.50	6.98	
White Cap	3/5	1856	15	172.20	11.48		18560103	60	676.80	11.28	
Whopper	3/5	0874	15	101.70	6.78		08740103	60	376.80	6.28	
<i>Paeonia intersectional (itoh Peony) - page 72/73, delivery in Fall (starts Oct. 1) or Spring (starts Feb. 1)</i>											
All That Jazz TM NEW	2/3	8476	5	117.40	23.48		84760102	75	1686.00	22.48	
Bartzella	2/3	1387	5	33.90	6.78		13870102	75	411.00	5.48	
Callies Memory	2/3	8441	5	104.90	20.98		84410102	75	1461.00	19.48	
Cora Louise	2/3	1388	5	104.90	20.98		13880102	75	1461.00	19.48	
Hillary	2/3	1597	5	94.90	18.98		15970102	75	1348.50	17.98	
Julia Rose	2/3	1599	5	74.90	14.98		15990102	75	1011.00	13.48	
Morning Lilac NEW	2/3	8511	5	149.90	29.98		85110102	75	2173.50	28.98	
Scarlet Heaven	2/3	6615	5	169.90	33.98		66150102	75	2473.50	32.98	
Scrumdiddleumptious	2/3	8458	5	113.40	22.68		84580102	75	1626.00	21.68	
<i>Paeonia suffruticosa (Tree peony) - page 73, delivery in Fall (starts Oct. 1) or Spring (starts Feb. 1)</i>											
Lavender	1 Year	869815F	15	187.50	12.50						
Lavender	2 Year	869805F	5	87.50	17.50						
Pink	1 Year	638815F	15	187.50	12.50						
Pink	2 Year	638805F	5	87.50	17.50						
Purple	1 Year	869915F	15	187.50	12.50						
Purple	2 Year	869905F	5	87.50	17.50						
Red	1 Year	638615F	15	187.50	12.50						
Red	2 Year	638605F	5	87.50	17.50						
White	1 Year	870015F	15	187.50	12.50						
White	2 Year	870005F	5	87.50	17.50						

Name	Size	Bag Item #	Qty / bag	Price / bag	Price each	Order qty. Bags	Bulk Item #	Qty / Box	Price box	Price each	Order qty. boxes
Yellow (High Noon)	1 Year	638115F	15	187.50	12.50						
Yellow (High Noon)	2 Year	638105F	5	87.50	17.50						
Papaver - page 74/75											
Beauty of Livermere	I	5388	25	59.50	2.38		53880101	200	396.00	1.98	
Central Park	I	4490	25	59.50	2.38		44900101	200	396.00	1.98	
Eye Catcher	I	6268	25	52.00	2.08		62680101	200	364.00	1.82	
Harlem	I	5923	25	59.50	2.38		59230101	200	396.00	1.98	
Harvest Moon	I	7143	25	48.00	1.92		71430101	200	336.00	1.68	
Mrs Perry	I	3733	25	49.50	1.98		37330101	200	344.00	1.72	
Picotee	I	4997	25	52.00	2.08		49970101	200	364.00	1.82	
Raspberry Queen	I	1593	25	48.00	1.92		15930101	200	336.00	1.68	
Türkenlouis	I	3075	25	48.00	1.92		30750101	200	336.00	1.68	
White Ruffles PBR	I	8662	25	64.50	2.58		86620101	200	444.00	2.22	
Penstemon - page 75											
Dark Towers	I	3662	25	55.50	2.22		36620101	200	376.00	1.88	
Persicaria - page 75											
Polymorpha	I	1272	25	62.00	2.48		12720101	125	272.50	2.18	
Polygonatum - page 75											
Commutatum	I	8855	25	33.00	1.32		88550101	250	270.00	1.08	
Variegatum	I	3335	25	37.00	1.48		33350101	500	590.00	1.18	
Variegatum	2/3	33352	25	68.00	2.72		33350102	200	464.00	2.32	
Phlox - page 76/77											
Blue Ice NEW	I	4749	25	32.00	1.28		47490101	250	270.00	1.08	
Bold and Beautiful	I	2831	25	62.00	2.48		28310101	250	520.00	2.08	
Candy Twist® PBR	I	0522	25	55.50	2.22		05220101	250	470.00	1.88	
Cleopatra PBR	I	2802	25	44.50	1.78		28020101	250	370.00	1.48	
David	I	4244	25	24.50	0.98		42440101	250	205.00	0.82	
Goliath PBR	I	0172	25	55.50	2.22		01720101	250	470.00	1.88	
Grenadine Dream PBR	I	6496	25	39.50	1.58		64960101	250	330.00	1.32	
Hercules NEW	I	2464	25	55.50	2.22		24640101	250	470.00	1.88	
Julia	I	1276	25	39.50	1.58		12760101	250	330.00	1.32	
Larissa	I	4440	25	39.50	1.58		44400101	250	330.00	1.32	
Laura	I	4086	25	26.00	1.04		40860101	250	220.00	0.88	
Nicky	I	4489	25	26.00	1.04		44890101	250	220.00	0.88	
Orange Perfection	I	3583	25	24.50	0.98		35830101	250	205.00	0.82	
Peppermint Twist PBR	I	1411	25	55.50	2.22		14110101	250	470.00	1.88	
Popeye	I	2832	25	34.50	1.38		28320101	250	295.00	1.18	
Red Riding Hood	I	6840	25	29.50	1.18		68400101	250	245.00	0.98	
Potentilla - page 78											
Arc-en-Ciel	I	3318	25	48.00	1.92		33180101	250	405.00	1.62	
Esta Ann	I	1183	25	58.00	2.32		11830101	250	480.00	1.92	
Red Giant PBR NEW	I	5533	25	62.00	2.48		55330101	250	520.00	2.08	
Pulmonaria - page 78											
Blue Ensign	I	1185	25	39.50	1.58		11850101	200	276.00	1.38	
Majesté	I	6972	25	45.50	1.82		69720101	200	316.00	1.58	
Mrs Moon	I	3349	25	37.00	1.48		33490101	200	256.00	1.28	
Opal	I	1186	25	39.50	1.58		11860101	200	276.00	1.38	
Sissinghurst White	I	3744	25	39.50	1.58		37440101	200	276.00	1.38	
Rheum - page 78											
Var. tanguticum	I	3604	25	49.50	1.98		36040101	200	336.00	1.68	

Name	Size	Bag Item #	Qty / bag	Price / bag	Price each	Order qty. Bags	Bulk Item #	Qty / Box	Price box	Price each	Order qty. boxes
Rodgersia - page 79											
Aesculifolia	I	3353	25	47.00	1.88		33530101	150	243.00	1.62	
Cherry Blush®	I	1350	25	83.00	3.32		13500101	200	564.00	2.82	
Chocolate Wings PBR	I	3365	25	123.00	4.92		33650101	200	836.00	4.18	
Rudbeckia - page 79											
Goldsturm	I	3359	25	29.50	1.18		33590101	200	192.00	0.96	
Goldquelle	I	3356	25	45.50	1.82		33560101	150	243.00	1.62	
Herbstonne	I	1189	25	32.00	1.28		11890101	250	260.00	1.04	
Viette's Little Suzy PBR	I	3477	25	62.00	2.48		34770101	200	416.00	2.08	
Salvia - page 80											
Blue Bouquette	I	1208	25	54.50	2.18		12080101	150	282.00	1.88	
Mainacht (May Night)	I	3594	25	49.50	1.98		35940101	150	267.00	1.78	
Purple Rain NEW	I	4240	25	49.50	1.98		42400101	150	267.00	1.78	
Sanguisorba - page 80											
Little Angel PBR	I	1010	25	62.00	2.48		10100101	250	530.00	2.12	
Pink Tanna	I	5504	25	52.00	2.08		55040101	250	430.00	1.72	
Sedum - page 80/81											
Abbeydore	I	5078	25	49.50	1.98		50780101	150	267.00	1.78	
Autumn Joy (Herbstfreude)	I	7537	25	28.00	1.12		75370101	250	230.00	0.92	
Jose Aubergine PBR	I	1711	25	72.00	2.88		17110101	150	363.00	2.42	
Munstead Dark Red	I	8628	25	48.00	1.92		86280101	150	258.00	1.72	
Sidalcea - page 81											
Brilliant	I	3379	25	49.50	1.98		33790101	200	336.00	1.68	
Candy Girl	I	2852	25	49.50	1.98		28520101	150	267.00	1.78	
Elsie Heugh	I	3380	25	49.50	1.98		33800101	150	267.00	1.78	
Thalictrum - page 81											
Aquilegifolium	I	3479	25	37.00	1.48		34790101	250	305.00	1.22	
Delavayi	I	3542	25	37.00	1.48		35420101	250	305.00	1.22	
Hewitt's Double	I	3389	25	99.50	3.98		33890101	250	845.00	3.38	
Tradescant - page 82											
Bilberry Ice	I	3892	25	32.00	1.28		38920101	200	216.00	1.08	
Concord Grape	I	6973	25	32.00	1.28		69730101	200	216.00	1.08	
Leonora	I	3395	25	32.00	1.28		33950101	200	216.00	1.08	
Tricyrtis - page 82											
Blue Wonder	I	4332	25	29.50	1.18		43320101	500	440.00	0.88	
Empress	I	3990	25	45.50	1.82		39900101	500	740.00	1.48	
Tapei Silk PBR	I	5153	25	53.00	2.12		51530101	500	860.00	1.72	
Trollius - page 82/83											
Alabaster	I	4177	25	58.00	2.32		41770101	250	495.00	1.98	
Golden Queen	I	3472	25	34.50	1.38		34720101	250	295.00	1.18	
Lemon Queen	I	3601	25	54.50	2.18		36010101	250	455.00	1.82	
Orange Crest	I	5954	25	52.00	2.08		59540101	250	445.00	1.78	
Superbus	I	3078	25	34.50	1.38		30780101	250	295.00	1.18	
Uvularia - page 83											
Grandiflora	I	3902	25	53.00	2.12		39020101	500	890.00	1.78	
Veronica - page 83											
Pink Marshmallow PBR	I	1312	25	58.00	2.32		13120101	250	480.00	1.92	
Ulster Dwarf Blue	I	1604	25	39.50	1.58		16040101	250	330.00	1.32	
Veronicastrum - page 83											
Cupid NEW	I	9378	25	70.50	2.82		93780101	250	595.00	2.38	
Fascination	I	6628	25	59.50	2.38		66280101	200	396.00	1.98	

Total order amount bags	\$	-
Total order amount boxes	\$	-
Total net order amount	\$	-
Handling Charge USD (order < \$350.-)		
Total order amount boxes US\$	\$	-